

Continued from Page 1:

VV at page 29, and having according to said plat the following metes and bounds:

BEGINNING at an iron pin on the Southeastern side of Lincoln Road at the joint front corner of Lots No. 23 and 24, and running thence with the line of Lot No. 24 S 25.30 E. 167 feet to an iron pin on the subdivision property line, thence with the subdivision property line N. 64-30 E. 90 feet to an iron pin joint rear corner of Lots No. 23 and 23; thence with the line of Lot No. 25-30 W. 167 feet to an iron pin on the Southeastern line side of Lincoln Road; thence with the Southeastern side of Lincoln Road S. 64-30 W. 90 feet to the point of beginning.

This is the identical property conveyed to the grantor herein by deed of Lily McLoftis dated February 28, 1961, and recorded in the R.M.C. Office by Greenville, County, South Carolina, in deed book 669, at page 144.

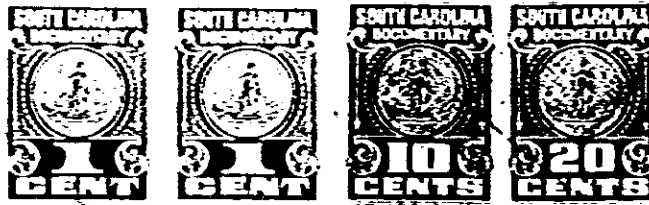

RECORDED APR 26 '74

27072

RECORDING FEE
PAID \$ 2.50

5-324
APR 26 1974
27072X

Mortgage

FROM
Lily McLoftis
Wife of J. W. McLoftis
TO
W. L. McLoftis

County of SOUTH CAROLINA

No.
This instrument and the assignment thereof were filed
for record in my office in the County aforesaid on the
26th day of April 1974
at 2:48 P.M. and recorded in
Book 1308 of Mortgages
Page 477

\$ 720.00
23
Lot # Lincoln Rd., Chock Spgs. Tp.
"see Plat of Propt. of Lily
McLoftis"